

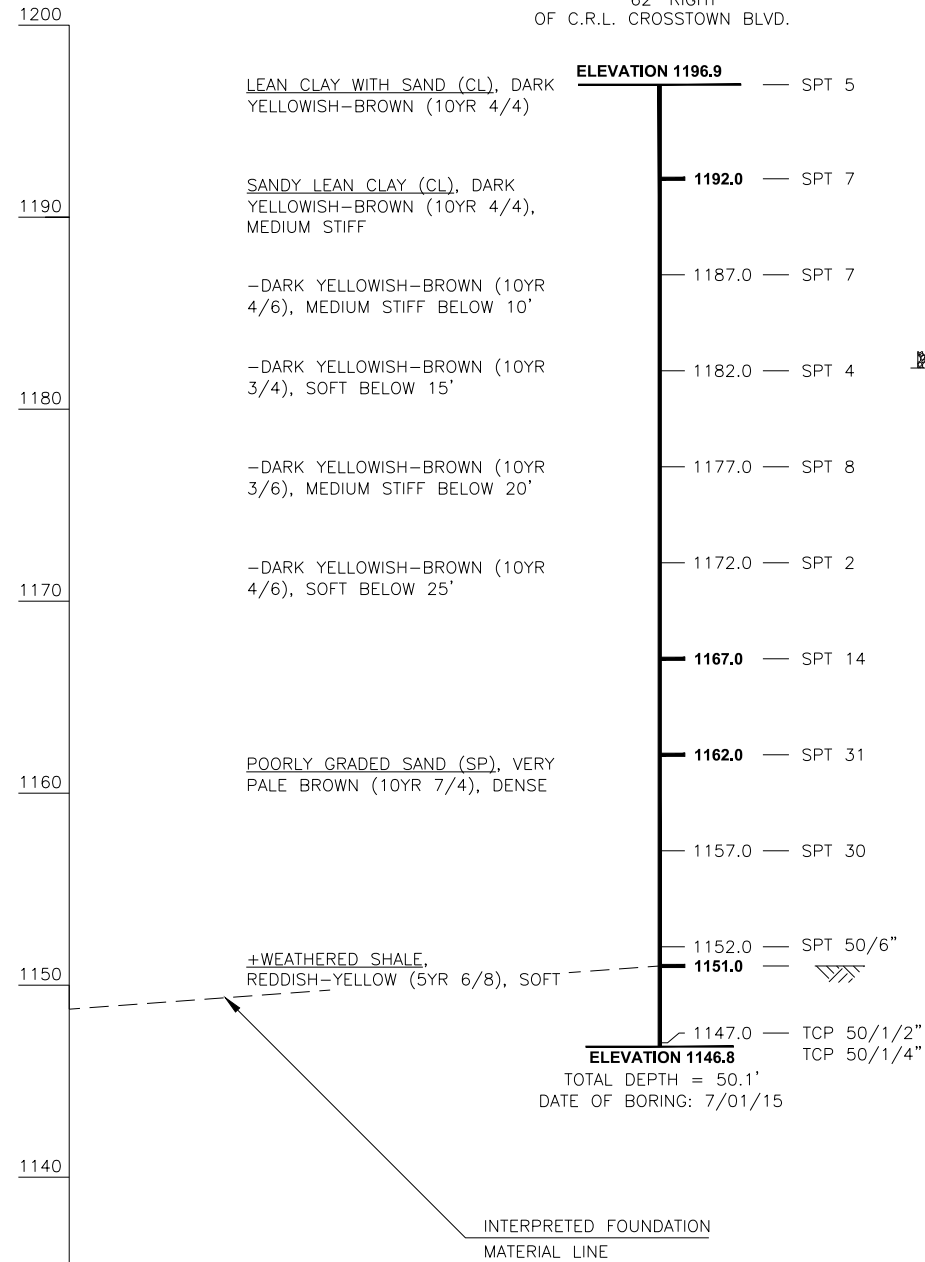



BORING NO. RW-5
 STA. 168+33.00
 62' RIGHT
 OF C.R.L. CROSSTOWN BLVD.



- NOTES:
- SPT DENOTES STANDARD PENETRATION TESTS
 - TCP DENOTES TEXAS CONE PENETRATION TESTS
 -  DENOTES WATER ELEVATION DURING DRILLING
 -  DENOTES WATER ELEVATION AT NOTED TIME
 -  DENOTES WET CAVE IN DEPTH
 -  DENOTES ROCK ELEVATION
 - + CLASSIFICATION ESTIMATED FROM DISTURBED SAMPLES. CORE SAMPLES & PETROGRAPHIC ANALYSIS MAY REVEAL OTHER ROCK TYPES

NOTE:
 INTERPRETED FOUNDATION MATERIAL LINE FOR ESTIMATING PURPOSES ONLY.

WATER ELEVATIONS SHOWN WERE OBTAINED AT THE TIME BORINGS WERE DRILLED AND MAY FLUCTUATE THROUGHOUT THE YEAR.

DESIGN	T.A.C.	OKLAHOMA CITY BOULEVARD OVER CLASSEN BLVD.	OKLAHOMA COUNTY BRIDGE A & B
DRAWN	J.D.H.		
CHECKED	Z.M.B.		
APPROV.	T.A.C.		
SQUAD	CEC		

**FOUNDATION REPORT
 SHEET 4 OF 4**

JOB PIECE NO. 17428(88) SHEET NO. 78